ORGANIGRAMM
Amnesty International | Sektion der Bundesrepublik Deutschland e.V.

31.03.2018

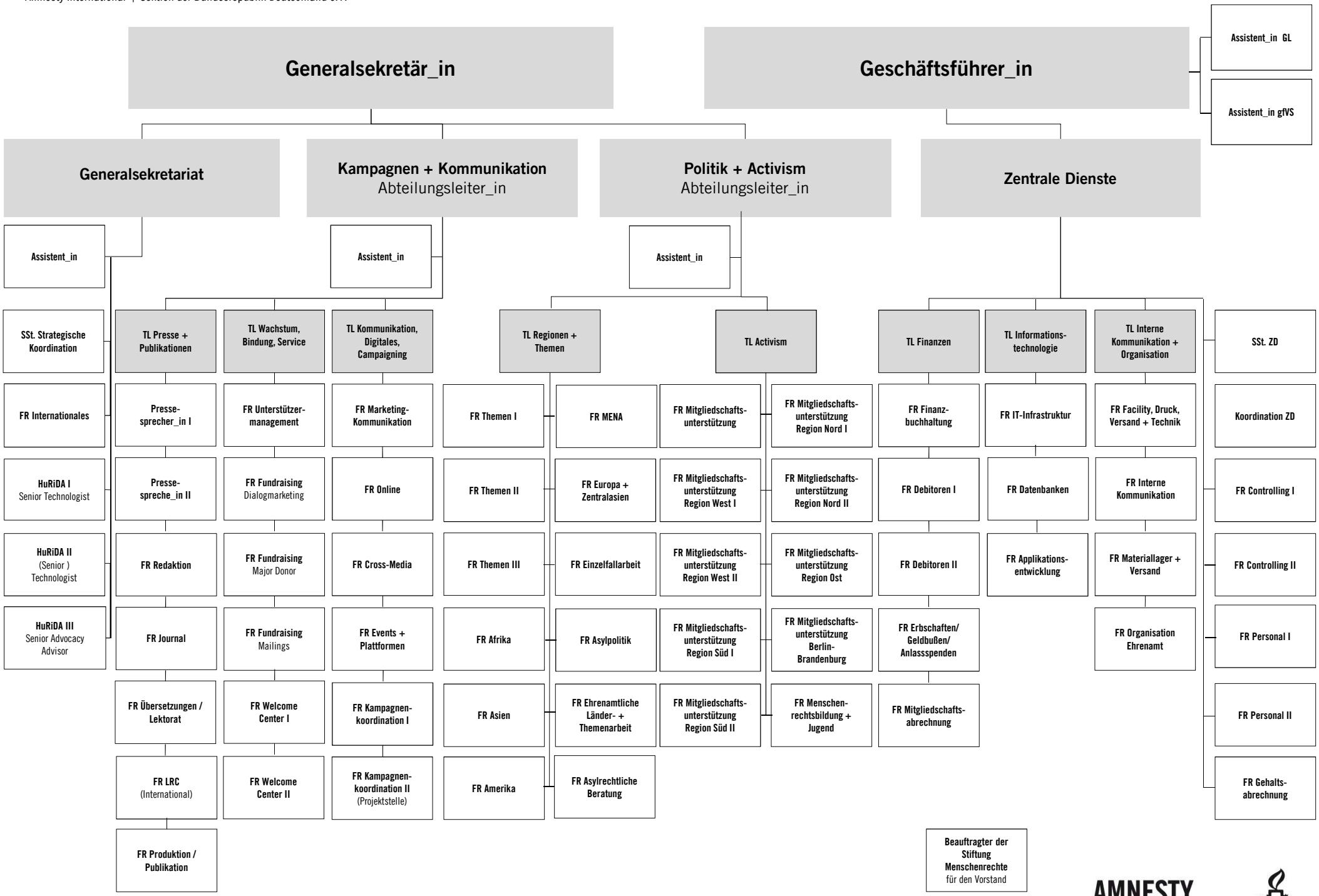

AMNESTY INTERNATIONAL