ORGANIGRAMM
Amnesty International | Sektion der Bundesrepublik Deutschland e.V.

31.12.2017

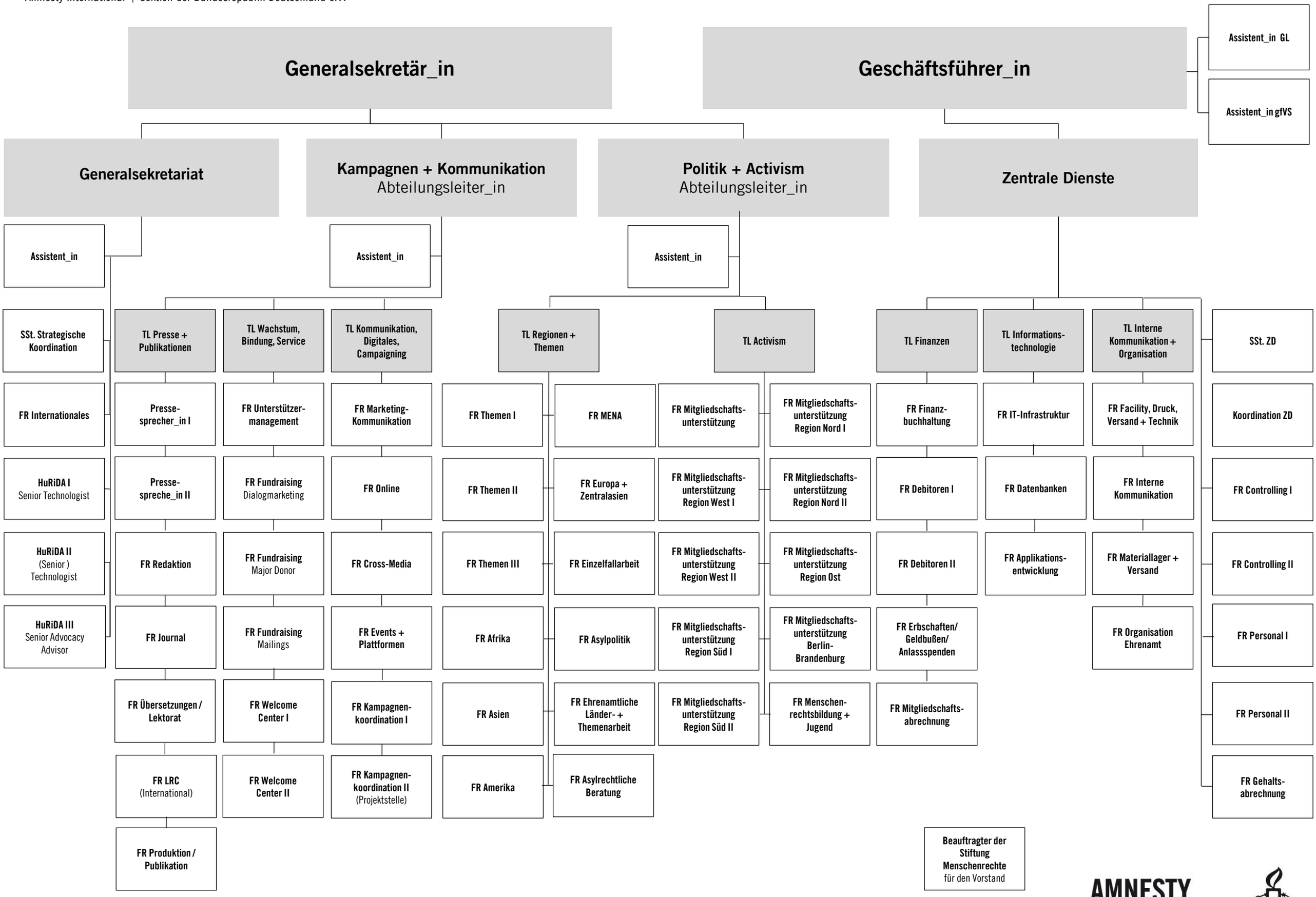

AMNESTY INTERNATIONAL